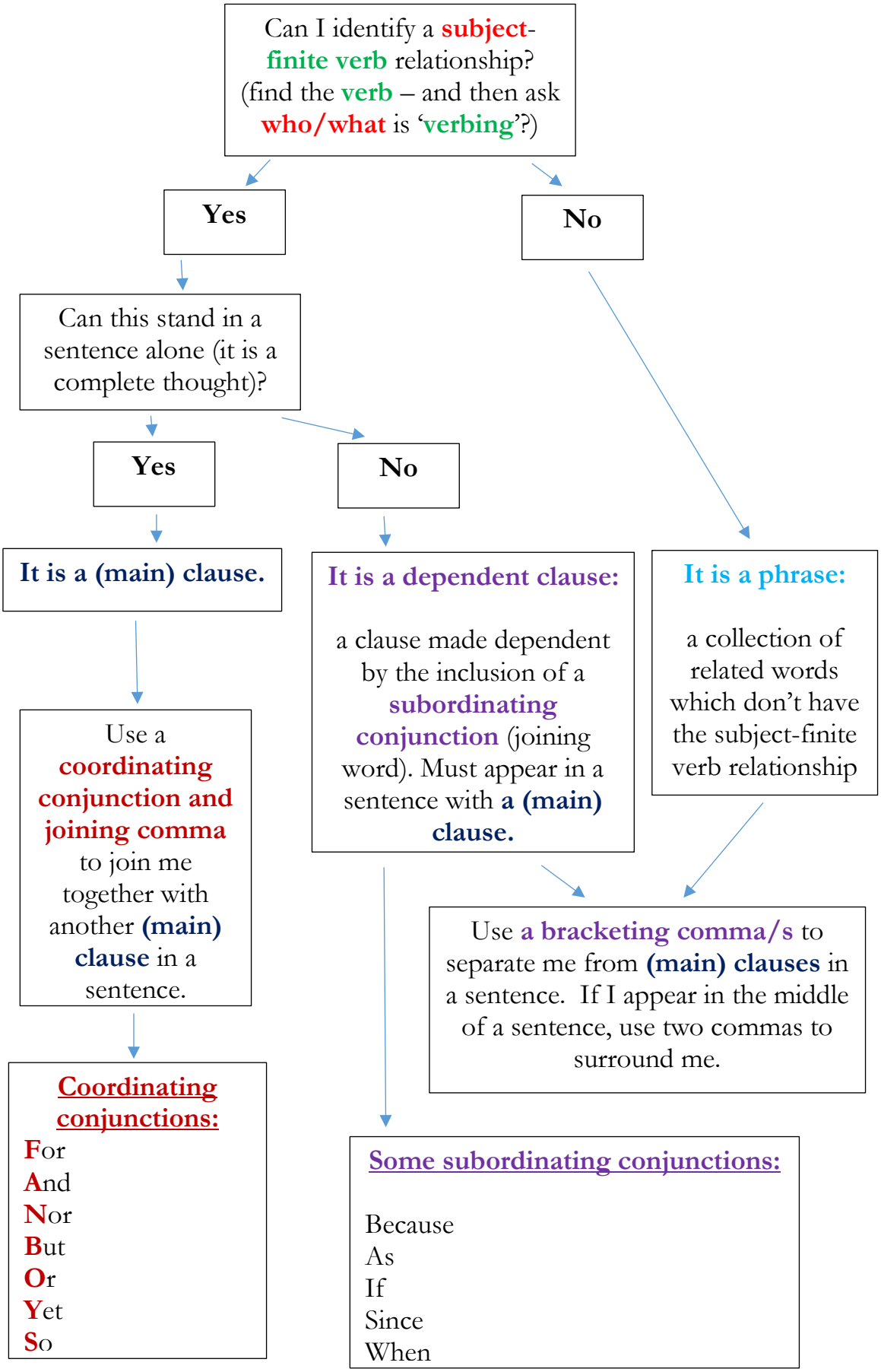Clauses & Phrases